Lesson 07 Demo 03

Creating a React App Using JSX Transform

Objective: To develop a React application that demonstrates the new JSX transform in React, showcasing its benefits, improved performance, and simplified import requirements

Tools Required: Visual Studio Code

Prerequisites: Knowledge of creating a React app and understanding of the folder structure

Steps to be followed:

1. Set up a new React project using Vite
2. Import and use the component
3. Run and verify the application

Step 1: Set up a new React project using Vite

1.1 Open Visual Studio Code, click on **Terminal**, and then select **New Terminal**

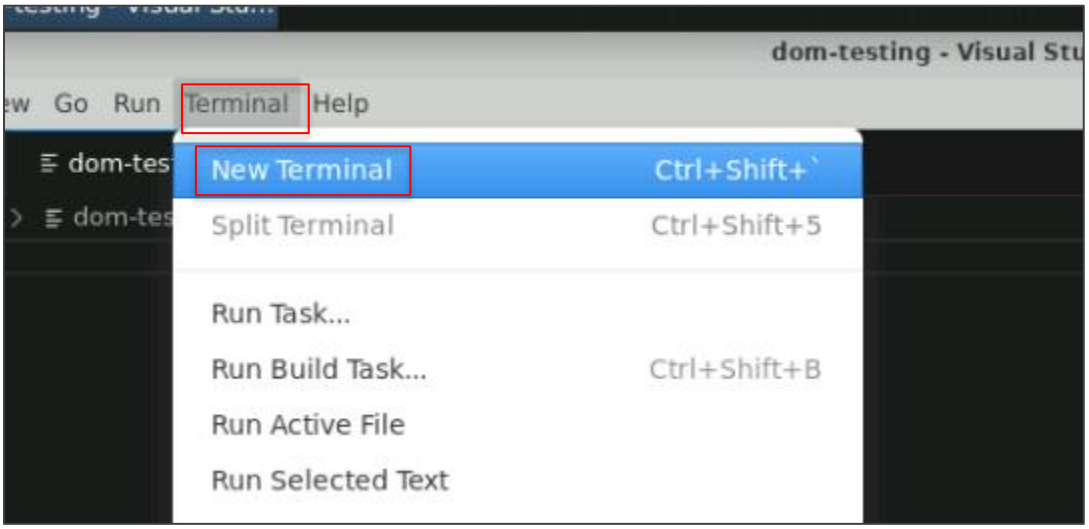

1.2 Open the terminal and run the following command:

npm create vite@latest jsx-demo

```
labuser@ip-172-31-12-132:~$ npm create vite@latest jsx-demo

 > npx
 > create-vite jsx-demo
```

1.3 Select **React** and press enter

```
> npx
> create-vite jsx-demo

◆ Select a framework:
  ○ Vanilla
  ○ Vue
  ● React
  ○ Preact
  ○ Lit
  ○ Svelte
  ○ Solid
  ○ Qwik
  ○ Angular
  ○ Others
```

1.4 Select **JavaScript** and press enter

```
◇ Select a framework:
  React

◆ Select a variant:
  ○ TypeScript
  ○ TypeScript + SWC
  ● JavaScript
  ○ JavaScript + SWC
  ○ React Router v7 ↗
```

1.5 Run the following command to navigate to the project folder:

cd jsx-demo/

```
PROBLEMS    OUTPUT    DEBUG CONSOLE    TERMINAL    PORTS

labuser@ip-172-31-8-25:~$ cd jsx-demo/
labuser@ip-172-31-8-25:~/jsx-demo$
```

1.6 Run the following command to install dependencies:

npm i

```
labuser@ip-172-31-12-132:~/jsx-demo$ npm i
```

1.7 Run the following command to start the development server:

npm run dev

```
labuser@ip-172-31-12-132:~/jsx-demo$ npm run dev

> jsx-demo@0.0.0 dev
> vite


  VITE v6.2.2  ready in 213 ms
```

1.8 Navigate to the web browser and paste the link given below:
http://localhost:5173

Step 2: Import and use the component

2.1 Open Visual Studio Code, click on **File**, and select **Open File…**

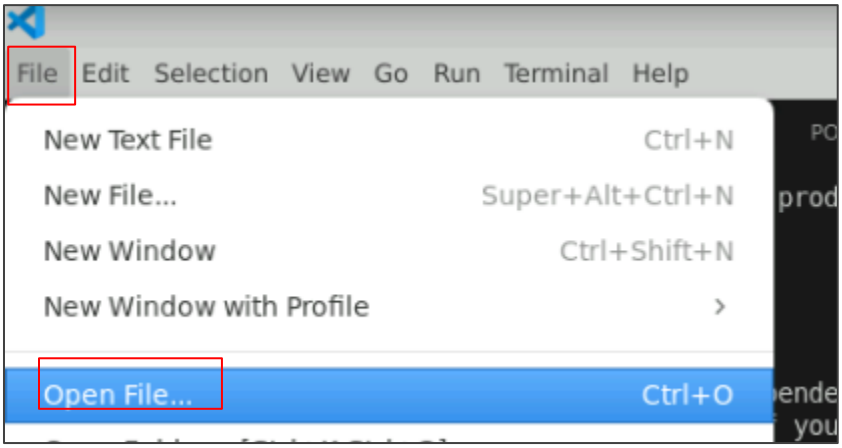

2.2 Select **jsx-demo** and click **Open**

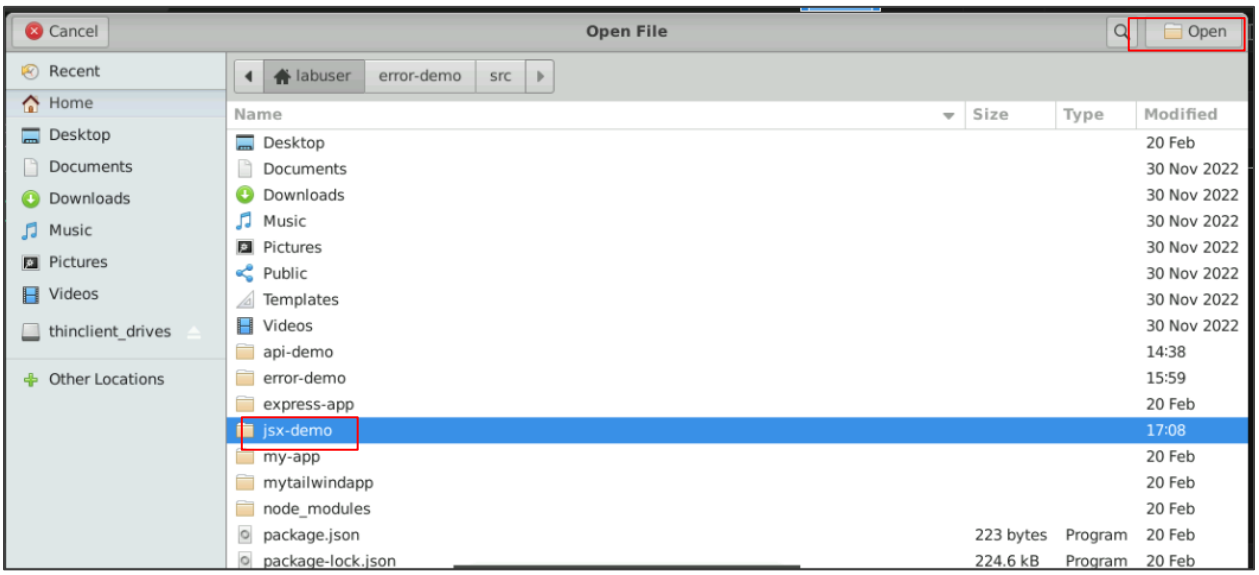

2.3 Double-click **src**

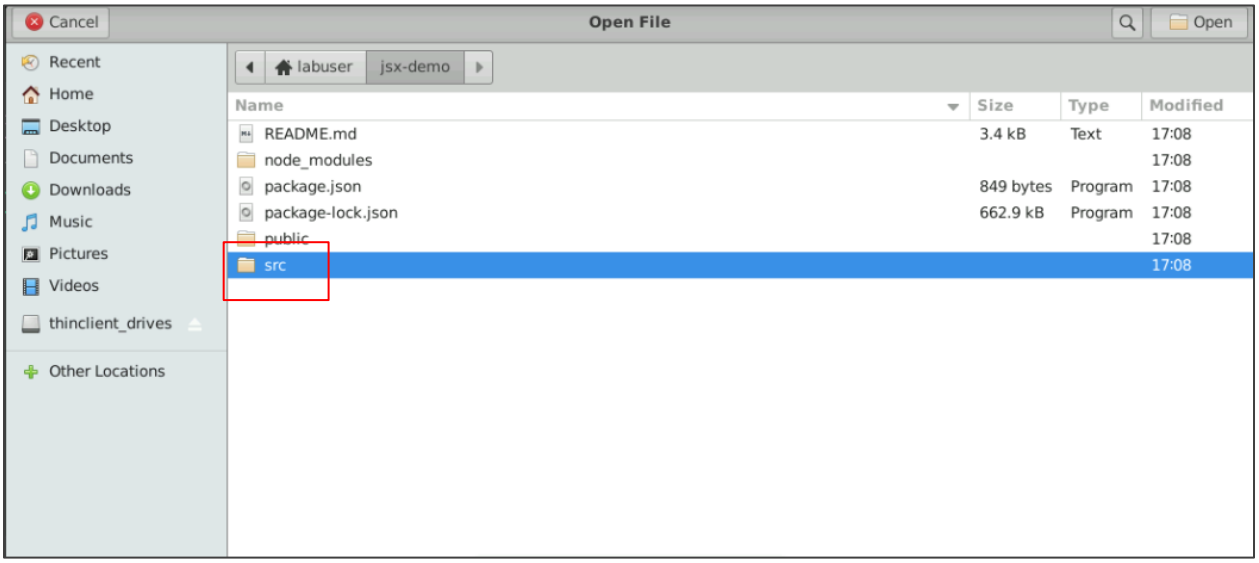

2.4 Open **App.jsx** by double-clicking on it

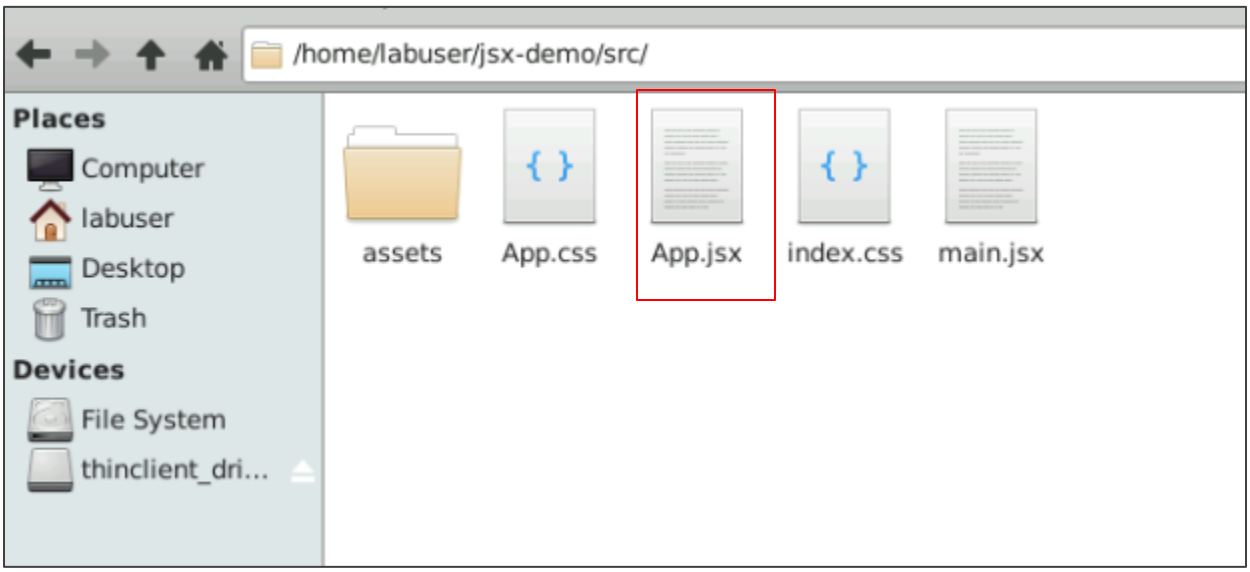

2.5 Click **Open**

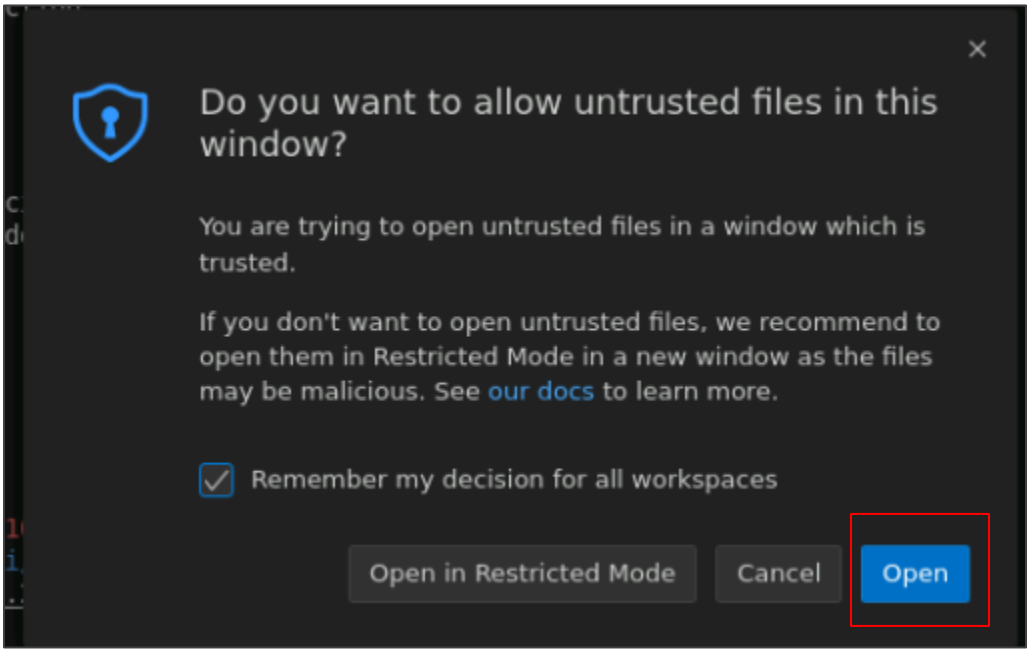

2.6 Paste the code given below to include the new component in **App.jsx**:

```
import React from 'react';

function App() {
  return (
        <div>
          <h1>Hello, World!</h1>
          <p>This is a simple app using JSX.</p>
        </div>
);
}

export default App;
```

```
src > JS App.js > ...
1   import React from 'react';
2
3   function App() {
4   return (
5   <div>
6   <h1>Hello, World!</h1>
7   <p>This is a simple app using JSX.</p>
8   </div>
9   );
10  }
11
12  export default App;
13
```

Step 3: Run and verify the application

3.1 Navigate to the browser and refresh the web page

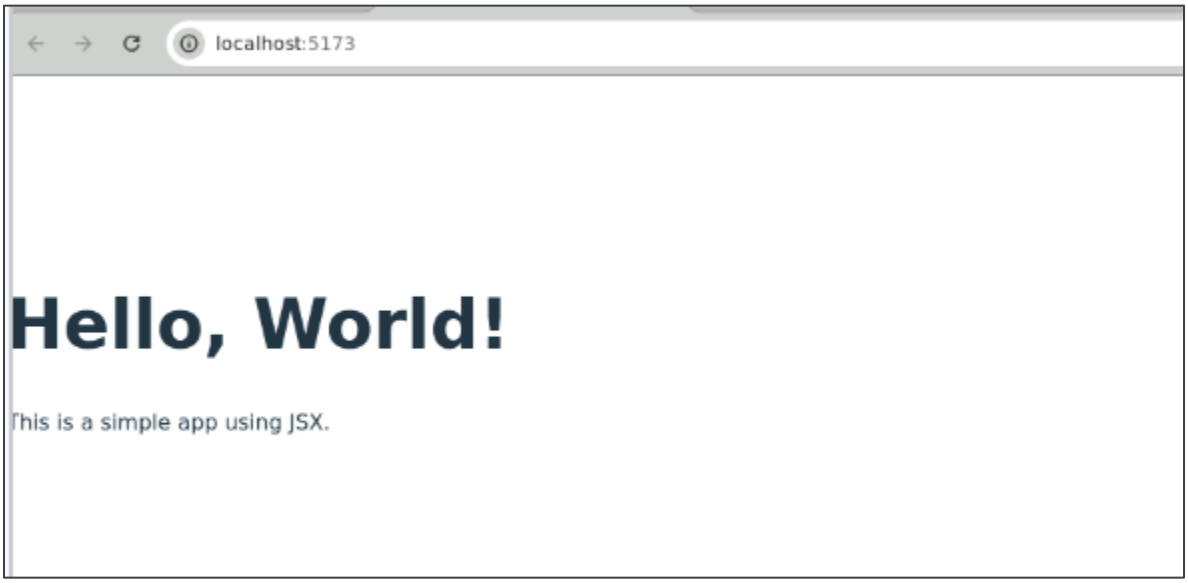

By following these steps, you have successfully developed a React application using the Vite framework that demonstrates the new JSX transform in React. This approach eliminates the need for explicit React imports in JSX files, enhances performance, and simplifies the development workflow.